

BỘ GIÁO DỤC VÀ ĐÀO TẠO  
DỰ ÁN ĐÀO TẠO GIÁO VIÊN THCS  
LOAN No 1718 - VIE (SF)

PHẠM THANH VÂN - NGUYỄN HOÀNH THÔNG

GIÁO TRÌNH

# ĐỌC - GHI NHẠC

Tập 3

NHÀ XUẤT BẢN ĐẠI HỌC SƯ PHẠM

PHẠM THANH VÂN – NGUYỄN HOÀNH THÔNG

Giáo trình  
**ĐỌC - GHI NHẠC**

**TẬP 3**

*(Tái bản lần thứ nhất)*

NHÀ XUẤT BẢN ĐẠI HỌC SƯ PHẠM

# MỤC LỤC

	<i>Trang</i>
Lời nói đầu .....	5
<i>Chương I: Củng cố và hoàn thiện các bài mang tính kĩ thuật</i>	
VỀ ĐỌC VÀ GHI NHẠC.....	7
Bài 1 .....	8
Bài 2 .....	12
Bài 3 .....	14
Bài 4 .....	20
Bài 5 .....	24
Bài 6 .....	28
Bài 7 .....	32
Bài 8 .....	36
Bài 9 .....	40
Bài 10 .....	43
Bài 11 .....	46
Bài 12 .....	50
Bài 13 .....	54
Bài 14 .....	59
Bài 15 .....	63
<i>Chương II: NÂNG CAO CÁC BÀI TẬP KĨ NĂNG VỀ ĐỌC VÀ GHI NHẠC</i> .....	
Bài 16 .....	70
Bài 17 .....	73
Bài 18 .....	77
Bài 19 .....	81
Bài 20 .....	85

Bài 21.....	88
Bài 22.....	91
Bài 23.....	95
Bài 24.....	99
Bài 25.....	102
Bài 26.....	106
Bài 27.....	110
Bài 28.....	114
Bài 29.....	119
Bài 30.....	123
<b>Tài liệu tham khảo.....</b>	<b>127</b>

## ◆ LỜI NÓI ĐẦU

Trong chương trình đào tạo đơn ngành, giáo viên trung học cơ sở ngành Cao đẳng Sư phạm Âm nhạc, môn *Đọc - Ghi nhạc*, ngoài tập 1 và tập 2 đã được xuất bản, nay được bổ sung thêm tập 3 với 04 ĐVHT.

Nội dung của *Đọc - ghi nhạc*, tập 1 và tập 2 là rèn luyện kỹ năng cơ bản của đọc nhạc và ghi nhạc; bên cạnh đó, giới thiệu các tác phẩm âm nhạc nổi tiếng từ dễ đến khó nhằm mục đích giáo dục thẩm mỹ âm nhạc tạo nên sự yêu thích, phấn khích cho việc học tập bộ môn Âm nhạc.

*Đọc - Ghi nhạc*, tập 3 là sự nối tiếp tập 1 và tập 2 về việc rèn luyện kỹ năng đọc và ghi nhạc. Việc rèn luyện kỹ năng được thể hiện bằng các bài tập hết sức ngắn gọn, súc tích mang tính chuyên nghiệp - nhà nghề. Sau khi hoàn thành chương trình học, giáo sinh đạt trình độ khá trở lên sẽ dễ dàng vượt qua môn *Xướng âm - ghi âm* khi vào các trường âm nhạc chuyên nghiệp.

*Đọc - Ghi nhạc*, tập 3 chia làm hai chương, mỗi chương có 15 bài được học trong 30 tiết. Chương I được chú trọng nâng cao việc đọc nhạc tách biệt và kỹ năng ghi giai điệu và hai bè trên một khoá nhạc. Chương II là sự nối tiếp chương I nhưng được nâng cao hơn kỹ năng nghe và đọc nhạc ở các nhịp đặc biệt.

Yêu cầu của *Đọc - Ghi nhạc* trong tập 3 đòi hỏi độ chính xác cao, vì vậy việc học tập cần phải thực sự nghiêm túc. Tuy nhiên để phù hợp với mức độ tiếp thu của học viên từng trường, từng vùng miền, giảng viên có thể biên soạn bài giảng cho phù hợp hoặc không nhất thiết phải thực hiện đầy đủ nội dung của từng mục, từng bài giảng.

Việc biên soạn *Đọc - Ghi nhạc*, tập 3 cho chương trình đào tạo đơn ngành Cao đẳng Sư phạm Âm nhạc không thể tránh khỏi thiếu sót, chúng tôi chân thành cảm ơn sự đóng góp ý kiến để chỉnh sửa hoàn thiện hơn.

**Các tác giả**

# **CỦNG CỐ VÀ HOÀN THIỆN CÁC BÀI MANG TÍNH KỸ THUẬT VỀ ĐỌC VÀ GHI NHẠC**

NỘI DUNG – YÊU CẦU THỰC HIỆN:

## ***1. Luyện đọc gam quãng - hợp âm***

Đọc các quãng 2T, 2t, 3T, 3t, đi lên và đi xuống theo các trục gam trưởng – thứ.

## ***2. Luyện tập tiết tấu:***

Nâng cao việc đọc nhạc tách biệt với nhiều dấu nối và dấu lặng.

## ***3. Nghe - Ghi nhạc:***

Chương này nhằm hoàn chỉnh nghe – ghi giai điệu, do đó các bài tập về giai điệu hết sức cô đọng, đa dạng về quãng, tiết tấu và âm vực. Ghi hai bè quãng hẹp mang tính phức điệu.

## ***4. Đọc nhạc:***

Tiếp tục rèn luyện đọc 2, 3 bè. Đặc biệt chú trọng việc đọc hoàn chỉnh giai điệu với tiết tấu và quãng khó.

# BÀI SỐ 1

## 1. Luyện đọc gam - Quãng - Hợp âm

### 1.1. Đọc đi lên - đi xuống quãng 2T theo trục gam c moll

### 1.2. Đọc hợp âm theo mẫu

## 2. Luyện tập tiết tấu

### 2.1. Đọc nhạc tách biệt

### 3. Nghe ghi nhạc

#### 3.1. Ghi giai điệu

#### 3.2. Ghi 2 bè

## 4. Tập đọc nhạc

### 4.1. Tập đọc nhạc 1 bè

### 4.2. Tập đọc nhạc 2 bè

# BÀI SỐ 2

## 1. Luyện đọc gam - Quãng - Hợp âm

1.1. Đọc đi lên quãng 2T xuống quãng 3t theo trục gam c moll

The exercise consists of four staves of music in C minor. Each staff begins with a treble clef and a key signature of two flats (Bb and Eb). The notes are as follows:

- Staff 1: C4, D4, E4, F4, G4, A4, Bb4, C5. Intervals: 2T, 2T, 3t, 2T, 2T, 3t.
- Staff 2: C4, D4, E4, F4, G4, A4, Bb4, C5. Intervals: 2T, 2T, 3t, 2T, 2T, 3t.
- Staff 3: C4, D4, E4, F4, G4, A4, Bb4, C5. Intervals: 2T, 2T, 3t, 2T, 2T, 3t.
- Staff 4: C4, D4, E4, F4, G4, A4, Bb4, C5. Intervals: 2T, 2T, 3t, 2T, 2T, 3t.

1.2. Đọc hợp âm theo mẫu

The exercise consists of two staves of music in C minor. Each staff begins with a treble clef and a key signature of two flats (Bb and Eb). The notes are as follows:

- Staff 1: C4, D4, E4, F4, G4, A4, Bb4, C5. Intervals: 2T, 2T, 3t, 2T, 2T, 3t.
- Staff 2: C4, D4, E4, F4, G4, A4, Bb4, C5. Intervals: 2T, 2T, 3t, 2T, 2T, 3t.

2. Luyện tập tiết tấu:

**3. Nghe ghi nhạc**

**3.1. Ghi giai điệu**

**3.2. Ghi 2 bè**

**4. Tập đọc nhạc**

**Tập đọc nhạc 1 bè**

# BÀI SỐ 3

## 1. Luyện đọc gam - Quãng - Hợp âm

1.1. Đọc đi lên quãng 3t đi xuống quãng 2T theo trục gam c moll

1.2. Đọc đi lên và đi xuống quãng 2T theo trục gam C dur (đã học ở các học phần trước)

1.3. Đọc đi lên và đi xuống quãng 2T theo trục gam c moll (bài số 1)

## 2. Luyện tập tiết tấu

Đọc nhạc tách biệt

### 3. Nghe ghi nhạc

#### 3.1. Ghi giai điệu

3.2. Ghi 2 bè

4. Tập đọc nhạc

Tập đọc nhạc 1 bè

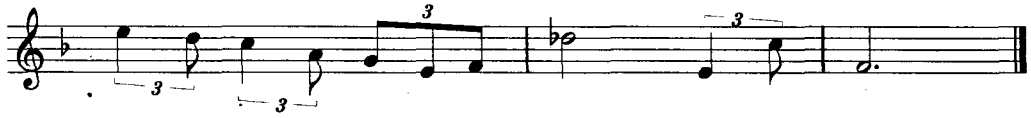

# BÀI SỐ 4

## 1. Luyện đọc gam - Quãng - Hợp âm

1.1. Đọc đi lên quãng 2t đi xuống quãng 3T theo trục gam c moll

1.2. Đọc hợp âm theo mẫu

## 2. Luyện tập tiết tấu

Đọc nhạc tách biệt

### 3. Nghe ghi nhạc

#### 3.1. Ghi giai điệu

### 3.2. Ghi 2 bè

### 4. Tập đọc nhạc

#### 4.1. Tập đọc nhạc 1 bè

4.2. Tập đọc nhạc 2 bè

A four-measure musical exercise in 3/4 time, key of D major, for two staves. It includes dynamic markings: *mf*, *pp*, *pp*, *mf*, and *P decresc.*

# BÀI SỐ 5

## 1. Luyện đọc Gam - Quãng - Hợp âm

1.1. Đọc đi lên quãng 3T đi xuống quãng 2t theo trục gam c moll

The exercise consists of four staves of music in C minor (one flat). The first staff shows a sequence of intervals: a major third (3T) ascending from C4 to E4, and a minor second (2t) descending from E4 to D4. The second staff continues with a major third (3T) ascending from D4 to F4, and a minor second (2t) descending from F4 to E4. The third staff continues with a major third (3T) ascending from E4 to G4, and a minor second (2t) descending from G4 to F4. The fourth staff continues with a major third (3T) ascending from F4 to A4, and a minor second (2t) descending from A4 to G4. The notation includes treble clef, key signature of one flat, and various interval markings.

1.2. Đọc đi lên và đi xuống quãng 2T theo trục gam C dur

1.3. Đọc đi lên và đi xuống quãng 2T theo trục gam c moll

## 2. Luyện tập tiết tấu

Đọc nhạc tách biệt

The exercise consists of three staves of music in 12/8 time. The first staff shows a sequence of eighth notes: C4, D4, E4, F4, G4, A4, B4, C5, D5, E5, F5, G5, A5, B5, C6. The second staff shows a sequence of eighth notes: C5, B5, A5, G5, F5, E5, D5, C5, B4, A4, G4, F4, E4, D4, C4. The third staff shows a sequence of eighth notes: C4, D4, E4, F4, G4, A4, B4, C5, D5, E5, F5, G5, A5, B5, C6. The notation includes treble clef, 12/8 time signature, and various rhythmic markings.

### 3. Nghe ghi nhạc

#### 3.1. Ghi giai điệu

#### 3.2. Ghi 2 bè

## 4. Tập đọc nhạc

### Tập đọc nhạc 1 bè

# BÀI SỐ 6

## 1. Luyện đọc gam - Quãng - Hợp âm

1.1. Đọc đi lên quãng 3T đi xuống quãng 3t theo trục gam c moll

The exercise consists of four staves of music in C minor. The first staff shows a sequence of intervals: a major third (C4 to E4), a minor third (E4 to G4), a major third (G4 to Bb4), and a minor third (Bb4 to C5). The second staff shows a sequence of chords: C minor (C4, Eb4, G4), D minor (D4, F4, Ab4), E minor (E4, G4, Bb4), and F minor (F4, Ab4, C5). The third staff shows a sequence of chords: G minor (G4, Bb4, D5), Ab minor (Ab4, C5, Eb5), Bb minor (Bb4, D5, F5), and C minor (C5, Eb5, G5). The fourth staff shows a sequence of intervals: a major third (C5 to Eb5), a minor third (Eb5 to G5), a major third (G5 to Bb5), and a minor third (Bb5 to C6).

1.2. Đọc hợp âm theo mẫu

The exercise consists of two staves of music in C minor. The first staff shows a sequence of chords: C minor (C4, Eb4, G4), D minor (D4, F4, Ab4), E minor (E4, G4, Bb4), and F minor (F4, Ab4, C5). The second staff shows a sequence of chords: G minor (G4, Bb4, D5), Ab minor (Ab4, C5, Eb5), Bb minor (Bb4, D5, F5), and C minor (C5, Eb5, G5).

## 2. Luyện tập tiết tấu

Đọc nhạc tách biệt

## 3. Nghe ghi nhạc .

3.1. Ghi giai điệu

*Moderato*

### 3.2. Ghi 2 bè

## 4. Tập đọc nhạc

### 4.1. Tập đọc nhạc 1 bè

4.2. Tập đọc nhạc 2 bè

*sostenuto*

# BÀI SỐ 7

## 1. Luyện đọc gam - Quãng - Hợp âm

1.1. Đọc đi lên quãng 3t đi xuống quãng 3T theo trục gam c moll

1.2. Đọc đi lên và đi xuống quãng 2T theo trục gam C dur và c moll

## 2. Luyện tập tiết tấu

2.1. Đọc nhạc tách biệt

### 3. Nghe ghi nhạc

#### 3.1. Ghi giai điệu

### 3.2. Ghi 2 bè

### 4. Tập đọc nhạc

#### Tập đọc nhạc 1 bè

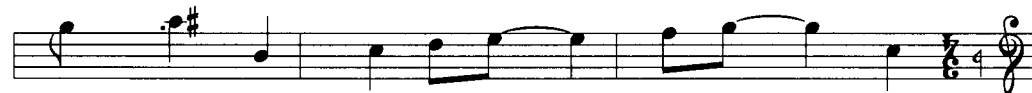

# BÀI SỐ 8

## 1. Luyện đọc gam - Quãng - Hợp âm

1.1 Đọc đi lên quãng 4 đúng đi xuống quãng 3t theo trục gam c moll

The exercise consists of four lines of musical notation on a single staff in C minor (one flat). The first line shows an ascending sequence of intervals: a perfect fourth (C4 to F4), a tritone (F4 to Bb4), a perfect fourth (Bb4 to E5), and a tritone (E5 to Ab5). The second line shows a descending sequence: a tritone (Ab5 to E5), a perfect fourth (E5 to Bb4), a tritone (Bb4 to F4), and a perfect fourth (F4 to C4). The third line continues the descending sequence: a perfect fourth (C4 to F4), a tritone (F4 to Bb4), a perfect fourth (Bb4 to E5), and a tritone (E5 to Ab5). The fourth line shows the final descending sequence: a tritone (Ab5 to E5), a perfect fourth (E5 to Bb4), a tritone (Bb4 to F4), and a perfect fourth (F4 to C4).

1.2. Từ các nốt Đô, Rê đọc đi lên thành các hợp âm ba trường, thứ với dạng nguyên thể, đảo 1, đảo 2 và hợp âm bảy át nguyên thể, đảo 1, đảo 2, đảo 3.

(Ôn tập học phần trước)

## 2. Luyện tập tiết tấu

Đọc nhạc tách biệt

The exercise consists of four lines of musical notation on a single staff in 2/4 time. The first line shows eighth notes: C4, D4, E4, F4, G4, A4, Bb4, C5. The second line shows eighth notes: C5, Bb4, A4, G4, F4, E4, D4, C4. The third line shows eighth notes: C4, D4, E4, F4, G4, A4, Bb4, C5. The fourth line shows eighth notes: C5, Bb4, A4, G4, F4, E4, D4, C4. There are several triplet markings (3) over groups of three notes.

### 3. Nghe ghi nhạc

#### 3.1. Ghi giai điệu

*Andante*

#### 3.2. Ghi 2 bè

## 4. Tập đọc nhạc

### 4.1. Tập đọc nhạc 1 bè

4.2. Tập đọc nhạc 2 bè

*Allegro - Deciso*

# BÀI SỐ 9 .

## 1. Luyện đọc gam - Quãng - Hợp âm

1.1. Đọc đi lên quãng 3t đi xuống quãng 4 đúng theo trục gam c moll

1.2. Đọc đi lên và đi xuống quãng 2T theo trục gam c moll và C dur

## 2. Luyện tập tiết tấu

Đọc nhạc tách biệt

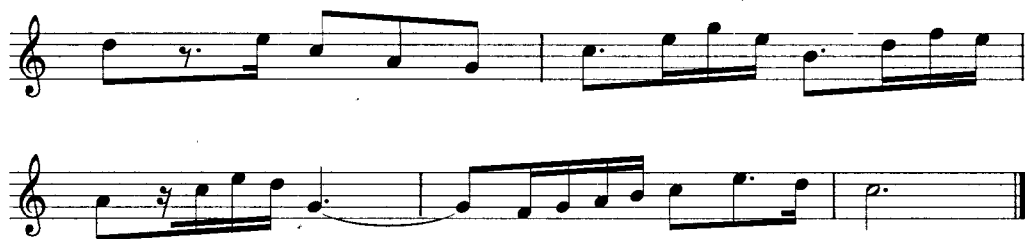

### 3. Nghe ghi nhạc

#### 3.1. Ghi giai điệu

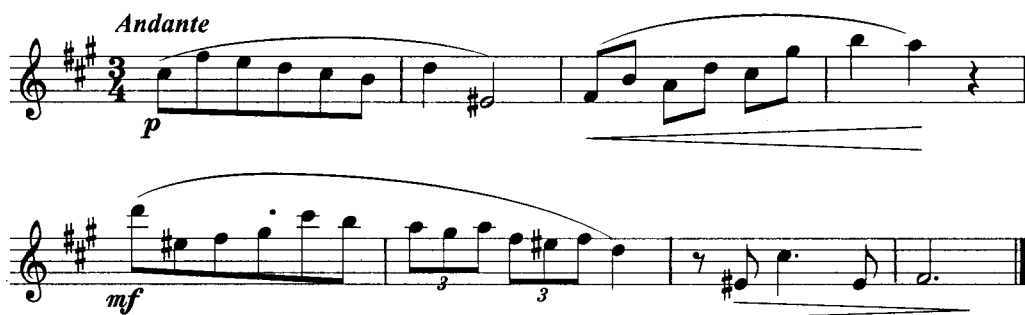

#### 3.2. Ghi 2 bè

# 4. Tập đọc nhạc

## Tập đọc nhạc 1 bè

# BÀI SỐ 10

## 1. Luyện đọc gam - Quãng - Hợp âm

1.1. Đọc đi lên quãng 4 đúng đi xuống quãng 3t theo trục gam c moll

The exercise consists of four staves of music in C minor (one flat). The first staff shows the scale starting on C4: C4 (quarter), D4 (quarter), E4 (quarter), F4 (quarter), G4 (quarter), A4 (quarter), B4 (quarter), C5 (quarter). The second staff shows the scale starting on D4: D4 (quarter), E4 (quarter), F4 (quarter), G4 (quarter), A4 (quarter), B4 (quarter), C5 (quarter), D5 (quarter). The third staff shows the scale starting on E4: E4 (quarter), F4 (quarter), G4 (quarter), A4 (quarter), B4 (quarter), C5 (quarter), D5 (quarter), E5 (quarter). The fourth staff shows the scale starting on F4: F4 (quarter), G4 (quarter), A4 (quarter), B4 (quarter), C5 (quarter), D5 (quarter), E5 (quarter), F5 (quarter). The piece concludes with a double bar line.

1.2. Đọc đi lên và đi xuống quãng 3t và đi xuống quãng 3T theo trục gam c moll

## 2. Luyện tập tiết tấu

Đọc nhạc tách biệt

The exercise consists of three staves of music in 2/4 time. The first staff contains four measures: a quarter note G4, a quarter note A4, a quarter note B4, and a quarter note C5. The second staff contains four measures: a quarter note G4, a quarter note A4, a quarter note B4, and a quarter note C5. The third staff contains four measures: a quarter note G4, a quarter note A4, a quarter note B4, and a quarter note C5. The piece concludes with a double bar line.

### 3. Nghe ghi nhạc

#### 3.1. Ghi giai điệu

#### 3.2. Ghi 2 bè

## 4. Tập đọc nhạc

### 4.1. Tập đọc nhạc 1 bè

### 4.2. Tập đọc nhạc 2 bè

# BÀI SỐ 11

## 1. Luyện đọc gam - Quãng - Hợp âm

1.1. Đọc đi lên quãng 4 đúng đi xuống quãng 3T theo trục gam c moll

1.2. Đọc gam cromatic c moll và C dur

## 2. Luyện tập tiết tấu

Đọc nhạc tách biệt

### 3. Nghe ghi nhạc

#### 3.1. Ghi giai điệu

*Andante*

#### 3.2. Ghi 2 bè

## 4. Tập đọc nhạc

### 4.1. Tập đọc nhạc 1 bè

*Moderato*

*Allegro moderato*

4.2. Tập đọc nhạc 2 bè

*Lento e sostenuto*

## BÀI SỐ 12

### 1. Luyện đọc gam - Quãng - Hợp âm

Đọc đi lên quãng 4 đúng đi xuống quãng 2T theo trục gam c moll

### 2. Luyện tập tiết tấu

Đọc nhạc tách biệt

### 3. Nghe ghi nhạc

#### 3.1. Ghi giai điệu

*Moderato*

#### 3.2. Ghi 2 bè

## 4. Tập đọc nhạc

### Tập đọc nhạc 1 bè

*Andantino*

*Andantino*

*Moderato*

*Moderato*

*Allegro moderato*

# BÀI SỐ 13

## 1. Luyện đọc gam - Quãng - Hợp âm

Đọc đi lên quãng 2T đi xuống quãng 4 đúng theo trục gam c moll

## 2. Luyện tập tiết tấu

Đọc nhạc tách biệt

### 3. Nghe ghi nhạc

#### 3.1. Ghi giai điệu

*Moderato*

3.2. Ghi 2 bè

4. Tập đọc nhạc

Tập đọc nhạc 1 bè

*Moderato*

*Andante*

*Allegretto*

4.2. Tập đọc nhạc 2 bè

*Moderato*

# BÀI SỐ 14

## 1. Luyện đọc gam - Quãng - Hợp âm

Đọc đi lên quãng 3t đi xuống quãng 3t theo trục gam c moll

## 2. Luyện tập tiết tấu

Đọc nhạc tách biệt

### 3. Nghe ghi nhạc

#### 3.1. Ghi giai điệu

*Moderato*

*p*

*cresc.*

*cresc.*

8va

#### 3.2. Ghi 2 bè

7

# 4. Tập đọc nhạc

## Tập đọc nhạc 1 bè

*Moderato*

*p*

*mf* *f*

*Andantino*

*p*

*f* 3

Moderato

Moderato

Andantino

# BÀI SỐ 15

## 1. Luyện đọc gam - Quãng - Hợp âm

Đọc đi lên quãng 3T đi xuống quãng 3T theo trục gam c moll

## 2. Luyện tập tiết tấu

Đọc nhạc tách biệt

### 3. Nghe ghi nhạc

#### 3.1. Ghi giai điệu

*Moderato*

### 3.2. Ghi 2 bè

### 4. Tập đọc nhạc

#### 4.1. Tập đọc nhạc 1 bè

*Moderato*

Moderato

*p*

Moderato

*mf*

*f*

*Allegro ma non troppo*

4.2. Tập đọc nhạc 2 bè

*Tempo di marcia*

# **NÂNG CAO CÁC BÀI TẬP KỸ NĂNG VỀ ĐỌC VÀ GHI NHẠC**

**NỘI DUNG - YÊU CẦU THỰC HIỆN:**

**1. Luyện đọc gam – quãng – hợp âm:**

Tiếp tục luyện đọc các quãng theo trục gam trưởng – thứ. Tập đọc hoà thanh 4 bè chiều dọc.

**2. Luyện tập tiết tấu:**

Đọc nhạc tách biệt nâng cao hơn so với chương I, chú ý với các loại nhịp biến đổi và rèn luyện tiết tấu móc tam.

**3. Nghe – Ghi nhạc:**

Nghe - ghi giai điệu, nâng cao và ở các loại nhịp phức. Nghe ghi 2 và 3 bè quãng rộng (hai khoá nhạc).

**4. Đọc nhạc:**

Đọc nhạc ở nhịp phức và ứng dụng một số bản nhạc Jazz.

# BÀI SỐ 16

## 1. Luyện đọc gam - Quãng - Hợp âm

1.1. Đọc đi lên, đi xuống quãng 2T theo trục gam C dur và c moll

1.2. Đọc nối tiếp hợp âm (4 nốt)

Chú ý: đọc từ dưới lên, có thể tùy ý đảo quãng 8 để đọc đúng cao độ các nốt

## 2. Luyện tập tiết tấu

2.1. Luyện tập tiết tấu nhịp  $\frac{5}{8}$

2.2. Đọc nhạc tách biệt nhịp  $\frac{5}{8}$

### 3. Nghe ghi nhạc

#### 3.1. Ghi giai điệu

#### 3.2. Ghi 2 bè

## 4. Tập đọc nhạc

### Tập đọc nhạc 1 bè

# BÀI SỐ 17

## 1. Luyện đọc gam - Quãng - Hợp âm

1.1. Đọc đi lên quãng 3T đi xuống quãng 3T theo trục gam c moll

1.2. Đọc nối tiếp hợp âm (4 nốt)

## 2. Luyện tập tiết tấu

2.1. Luyện tập tiết tấu nhịp  $\frac{5}{8}$

2.2. Đọc nhạc tách biệt nhịp  $\frac{5}{8}$

3. Nghe ghi nhạc

3.1. Ghi giai điệu

3.2. Ghi 2 bè

4. Tập đọc nhạc

4.1. Tập đọc nhạc 1 bè

4.2. Tập đọc nhạc 2 bè

*Lento e sostenuto*

## BÀI SỐ 18

### 1. Luyện đọc gam - Quãng - Hợp âm

1.1. Đọc đi lên - đi xuống quãng 2T theo trục gam D dur

1.2. Đọc nối tiếp hợp âm (4 nốt)

### 2. Luyện tập tiết tấu

Đọc nhạc tách biệt

The exercise consists of two staves of musical notation in common time (C). The first staff contains a sequence of eighth notes: D4, E4, F4, G4, A4, B4, C5, B4, A4, G4, F4, E4, D4. The second staff contains a sequence of eighth notes: D4, E4, F4, G4, A4, B4, C5, B4, A4, G4, F4, E4, D4. This exercise is repeated twice.

### 3. Nghe ghi nhạc

#### 3.1. Ghi giai điệu

### 3.2. Ghi 2 bè

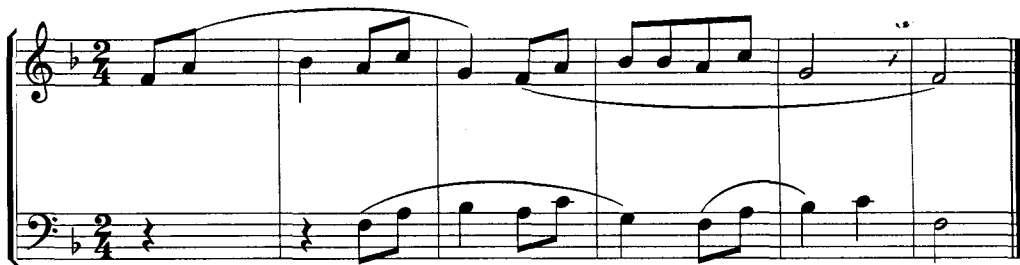

## 4. Tập đọc nhạc

### Tập đọc nhạc 1 bè

# BÀI SỐ 19

## 1. Luyện đọc gam - Quãng - Hợp âm

1.1. Đọc đi lên - đi xuống quãng 2T theo trục gam d moll

1.2. Đọc nối tiếp hợp âm (4 nốt)

## 2. Luyện tập tiết tấu

2.1. Luyện tập tiết tấu nhịp  $\frac{7}{8}$

## 2.2. Đọc nhạc tách biệt nhịp $\frac{7}{8}$

## 3. Nghe ghi nhạc

### 3.1. Ghi giai điệu

3.2. Ghi 2 bè

4. Tập đọc nhạc

4.1. Tập đọc nhạc 1 bè

4.2. Tập đọc nhạc 2 bè

*Moderato*

*mf*  
*p*

*p* *cresc.*

# BÀI SỐ 20

## 1. Luyện đọc gam - Quãng - Hợp âm

1.1. Đọc đi lên - đi xuống quãng 2T theo trục gam C dur và c moll

1.2. Đọc nối tiếp hợp âm (4 nốt)

## 2. Luyện tập tiết tấu

2.1. Đọc nhạc tách biệt nhịp  $\frac{2}{4}$

## 2.2. Luyện tập tiết tấu nhịp $\frac{7}{8}$

## 3. Nghe ghi nhạc

### 3.1. Ghi giai điệu

3.2. Ghi 2 bè

4. Tập đọc nhạc

4.1. Tập đọc nhạc 1 bè

4.2. Tập đọc nhạc 3 bè

# BÀI SỐ 21

## 1. Luyện đọc gam - Quãng - Hợp âm

1.1. Đọc đi lên quãng 3t đi xuống quãng 3t theo trục gam c moll

1.2. Đọc nối tiếp hợp âm (4 nốt)

## 2. Luyện tập tiết tấu

2.1. Đọc nhạc tách biệt

## 2.2. Đọc nhạc tách biệt nhịp $\frac{7}{8}$

## 3. Nghe ghi nhạc

### 3.1. Ghi giai điệu

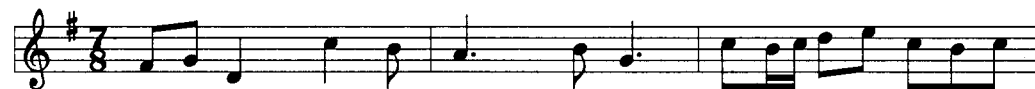

### 3.2. Ghi 2 bè

## 4. Tập đọc nhạc

### 4.1. Tập đọc nhạc 1 bè

### 4.2. Tập đọc nhạc 3 bè

# BÀI SỐ 22

## 1. Luyện đọc gam - Quãng - Hợp âm

1.1. Đọc đi lên và đi xuống quãng 2T theo trục gam D dur

1.2. Đọc nối tiếp hợp âm (4 nốt)

## 2. Luyện tập tiết tấu

2.1. Luyện tập tiết tấu nhịp 8/8

## 2.2. Đọc nhạc tách biệt

## 3. Nghe ghi nhạc

### 3.1. Ghi giai điệu

### 3.2. Ghi 2 bè

## 4. Tập đọc nhạc

### 4.1. Tập đọc nhạc 1 bè

4.2. Tập đọc giai điệu của Jazz

# BÀI SỐ 23

## 1. Luyện đọc gam - Quãng - Hợp âm

1.1. Đọc các gam C dur, B dur, As dur, G dur từ nốt Đô.

C dur

B dur

As dur

G dur

1.2. Đọc đi lên và đi xuống quãng 2T theo trục gam C dur và c moll

## 2. Luyện tập tiết tấu

2.1. Đọc nhạc tách biệt

## 2.2. Luyện tập tiết tấu nhịp $\frac{8}{8}$

## 3. Nghe ghi nhạc

### 3.1. Ghi giai điệu

### 3.2. Ghi 2 bè

### 4. Tập đọc nhạc

#### 4.1. Tập đọc nhạc 1 bè

#### 4.2. Tập đọc giai điệu Jazz

# BÀI SỐ 24

## 1. Luyện đọc gam - Quãng - Hợp âm

1.1. Đọc các gam F dur, Es dur, Des dur từ nốt Đô.

F dur

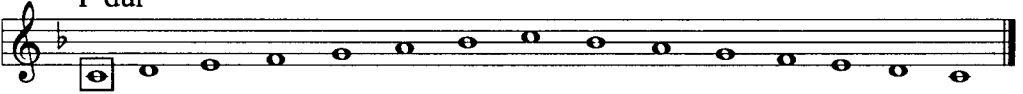

Es dur

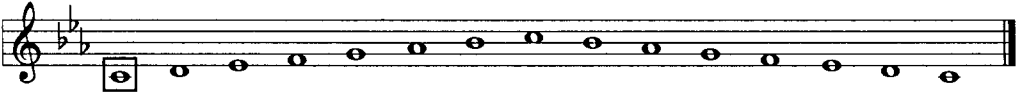

Des dur

1.2. Đọc đi lên và đi xuống quãng 2T theo trục gam D dur và d moll

## 2. Luyện tập tiết tấu

2.1. Đọc nhạc tách biệt (ôn tập)

2.2. Đọc nhạc tách biệt nhịp  $\frac{8}{8}$

3. Nghe ghi nhạc

3.1. Ghi giai điệu

3.2. Ghi 2 bè

Two systems of musical notation in 2/4 time. The first system shows a melody in the treble clef and a bass line in the bass clef. The second system shows a melody in the treble clef and a bass line in the bass clef. The key signature has two sharps (F# and C#).

## 4. Tập đọc nhạc

### 4.1. Tập đọc nhạc 1 bè

# BÀI SỐ 25

## 1. Luyện đọc gam - Quãng - Hợp âm

1.1. Đọc đi lên và đi xuống quãng 3t theo trục gam C dur và c moll

1.2. Đọc nối tiếp hợp âm (4 nốt)

## 2. Luyện tập tiết tấu

2.1. Luyện tập tiết tấu nhịp  $\frac{9}{8}$  ( $\frac{9}{8}$  nhịp hỗn hợp)

## 2.2. Đọc nhạc tách biệt nhịp $\frac{9}{8}$ ( $\frac{9}{8}$ nhịp hỗn hợp)

\* Chú ý: nhịp  $\frac{9}{8}$  hỗn hợp đập thành 4, 5 phách, mỗi phách bằng 1 nốt đen (nếu đập 9 phách, mỗi phách bằng 1 đơn thì nhịp  $\frac{9}{8}$  đó sẽ là nhịp phức)

## 3. Nghe ghi nhạc

### 3.1. Ghi giai điệu

### 3.2. Ghi 2 bè

## 4. Tập đọc nhạc

### 4.1. Tập đọc nhạc 1 bè

Four systems of musical notation for exercise 4.1. Each system consists of a single treble clef staff. The key signature has one flat (B-flat) and the time signature is 9/8. The first system contains a melody of quarter and eighth notes. The second system contains a melody with a triplet of eighth notes. The third system contains a melody of quarter and eighth notes. The fourth system contains a melody of quarter and eighth notes.

4.2. Tập đọc giai điệu Jazz

# BÀI SỐ 26

## 1. Luyện đọc gam - Quãng - Hợp âm

1.2. Đọc đi lên và đi xuống quãng 3T theo trục gam C dur và c moll

1.1. Đọc các gam D dur, C dur, B dur, A dur từ nốt Rê.

D dur

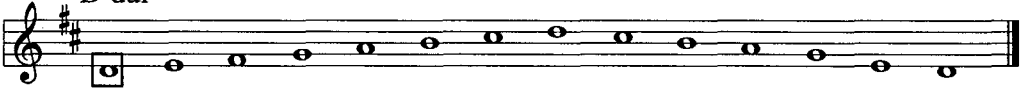

C dur

B dur

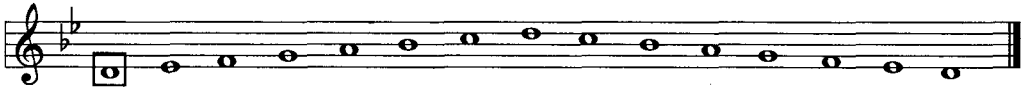

A dur

## 2. Luyện tập tiết tấu

2.1. Đọc nhạc tách biệt nhịp  $\frac{9}{8}$  hỗn hợp

2.2. Đọc nhạc tách biệt nhịp  $\frac{9}{8}$  phức

3. Nghe ghi nhạc

3.1. Ghi giai điệu

3.2. Ghi 3 bè

4. Tập đọc nhạc

4.1. Tập đọc nhạc 1 bè

#### 4.2. Tập đọc giai điệu Jazz

# BÀI SỐ 27

## 1. Luyện đọc gam - Quãng - Hợp âm

1.1. Đọc đi lên và đi xuống quãng 2T theo trục gam C dur và c moll

1.2. Đọc các gam G dur, F dur, Es dur từ nốt Rê.

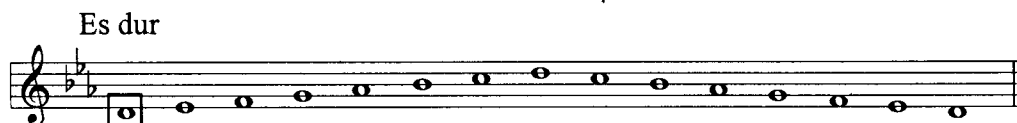

## 2. Luyện tập tiết tấu

2.1. Đọc nhạc tách biệt

## 2.2. Đọc nhạc tách biệt (nhịp biến đổi)

## 3. Nghe ghi nhạc

### 3.1. Ghi giai điệu

### 3.2. Ghi 3 bè

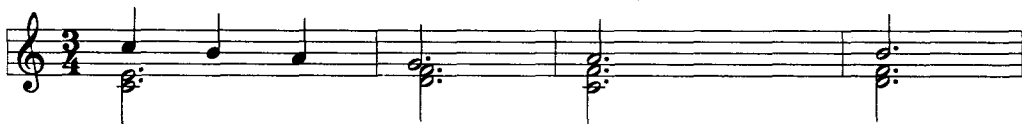

## 4. Tập đọc nhạc

### 4.1. Tập đọc nhạc 1 bè

### 4.2. Tập đọc giai điệu Jazz

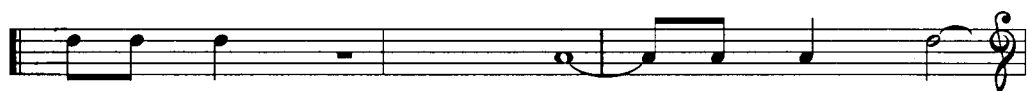

# BÀI SỐ 28

## 1. Luyện đọc gam - Quãng - Hợp âm

1.1. Đọc các gam D dur, C dur, H dur từ nốt Mi.

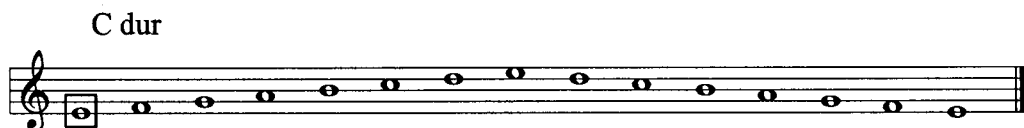
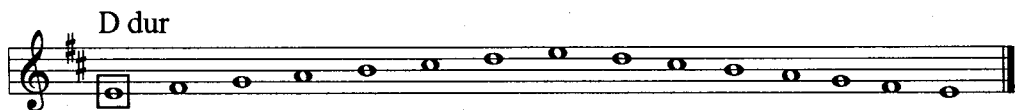

1.2. Đọc nối tiếp hợp âm

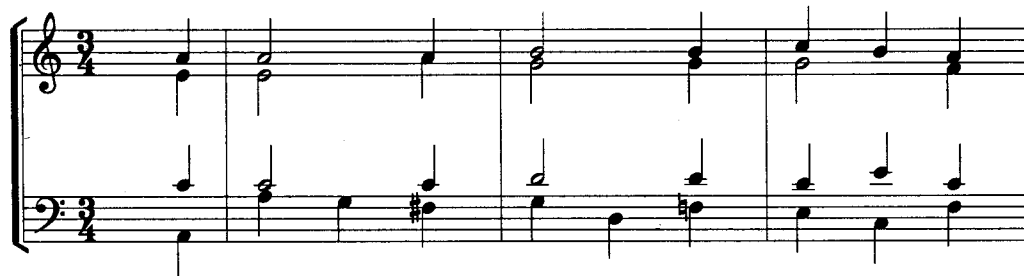

## 2. Luyện tập tiết tấu

### 2.1. Luyện tập tiết tấu nhịp $\frac{9}{8}$

### 2.2. Đọc nhạc tách biệt (nhịp biến đổi)

### 3. Nghe ghi nhạc

#### 3.1. Ghi giai điệu

#### 3.2. Ghi 3 bè

### 4. Tập đọc nhạc

#### 4.1. Tập đọc nhạc 1 bè

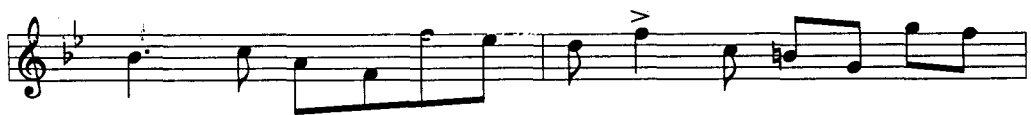

#### 4.2. Tập đọc giai điệu Jazz

# BÀI SỐ 29

## 1. Luyện đọc gam - Quãng - Hợp âm

1.1. Đọc các gam F dur, Es dur, Des dur, C dur từ nốt Fa.

1.2. Đọc đi lên và đi xuống quãng 2T theo trục gam C dur và c moll

## 2. Luyện tập tiết tấu

2.1. Đọc nhạc tách biệt

## 2.2. Đọc nhạc tách biệt (nhịp biến đổi)

## 3. Nghe ghi nhạc

### 3.1. Ghi giai điệu

3.2. Ghi 3 bè

4. Tập đọc nhạc

4.1 Tập đọc nhạc 1 bè

*Andante*

*Moderato*

4.2. Tập đọc giai điệu Jazz

# BÀI SỐ 30

## 1. Luyện đọc gam - Quãng - Hợp âm

### 1.1. Đọc nối tiếp hợp âm (4 bè)

### 1.2. Đọc các gam B dur, As dur, Ges dur từ nốt Fa

B dur

Musical score for exercise 1.2, showing the B major scale starting on F. The scale is: F, G, A, B, C, D, E, F.

As dur

Musical score for exercise 1.2, showing the A major scale starting on F. The scale is: F, G, A, B, C, D, E, F.

Ges dur

Musical score for exercise 1.2, showing the G major scale starting on F. The scale is: F, G, A, B, C, D, E, F.

## 2. Luyện tập tiết tấu

### 2.1. Đọc nhạc tách biệt

### 2.2. Đọc nhạc tách biệt (nhịp biến đổi)

### 3. Nghe ghi nhạc

#### 3.1. Ghi giai điệu

#### 3.2. Ghi 3 bè

### 4. Tập đọc nhạc

#### Tập đọc nhạc 1 bè

*Andante*

## ◆ TÀI LIỆU THAM KHẢO

1. Doãn Mẫn. *Phương pháp xướng âm*. NXB Văn hóa, Hà Nội, 1980.
2. Nhiều tác giả. *11 tập xướng âm hệ Trung học dài hạn*. NXB Âm nhạc.
3. Nhiều tác giả. *4 tập Giáo trình Kí xướng âm*. Nhạc Viện Hà Nội.
4. Alexeff. *Tuyển tập xướng âm 1, 2 bè; Tuyển tập ghi âm 1, 2 bè*.
5. J.S. Bach. *Part Chorales*.
6. Simon Huguet. *La lecture musicale dissociée A<sup>2</sup> – A<sup>3</sup>*.
7. Georges Danelot. *Etude du rythme; Cahier II + III (N<sup>o</sup> 37 + N<sup>o</sup> 50)*.
8. Henry le Moine. *100 bài xướng âm; 10 tuyển tập xướng âm 1, 2, 3, 4 bè*.
9. Simon Petit. *4 tuyển tập ghi âm 1, 2, 3, 4 bè;*  
*Tuyển tập Text đánh giá trình độ Kí xướng âm;*  
*2 tập quãng;*  
*4 tập đọc nhạc tách biệt xuất bản 1996.*

***Chịu trách nhiệm xuất bản:***

Giám đốc ĐINH NGỌC BẢO

Tổng biên tập LÊ A

***Người nhận xét:***

PGS. TS. NGUYỄN THỊ NHUNG

PGS. TS. PHẠM TÚ HƯƠNG

***Biên tập:***

NGUYỄN ÁNH NGUYỆT

***Bìa và trình bày:***

PHẠM VIỆT QUANG

**GIÁO TRÌNH ĐỌC - GHI NHẠC ( TẬP 3)**

---

In 1000 cuốn, khổ 17x24cm tại Công ty cổ phần in KOV.

Số đăng ký KHXB: 35 - 2008/CXB/693 - 70/ĐHSP kí ngày 27/12/2007.

In xong và nộp lưu chiểu tháng 7 năm 2008.

Gid : 24.000d

